



1 October 2021

## **SANCTUARY SPRINGS ESTATE, LEOPOLD**

### **BELLARINE HIGHWAY/MOLLERS LANE INTERSECTION – TRAFFIC MANAGEMENT**

As part of the Sanctuary Springs development, intersection works are required at the Bellarine Highway and Mollers Lane. The works include a new left turn lane into Mollers Lane, an indented bus bay, extension of the right turn lane into Mollers Lane and pavement upgrade for the median break. These works will require traffic management to be put in place to provide a safe work zone for construction workers and road users.

The traffic management will include single lane closures in either direction of the Bellarine Highway, closure of the median break and right turn lane at Mollers Lane, and speed reductions.

The traffic management is to be in place from **early October 2021 until 17<sup>th</sup> December 2021**.

A map showing the location of the works and traffic management is attached below.

Local traffic access will be maintained for properties in Mollers Lane.

Wellam Constructions will make every effort to minimise, as much as possible, any impact these works will have on residents and road users and thanks you in advance for your co-operation and patience during the works.

For any further details, please contact our office on (03) 5221 4366, during working hours, and request the Project Manager overseeing the works.

# Sanctuary Springs Traffic Management Plan

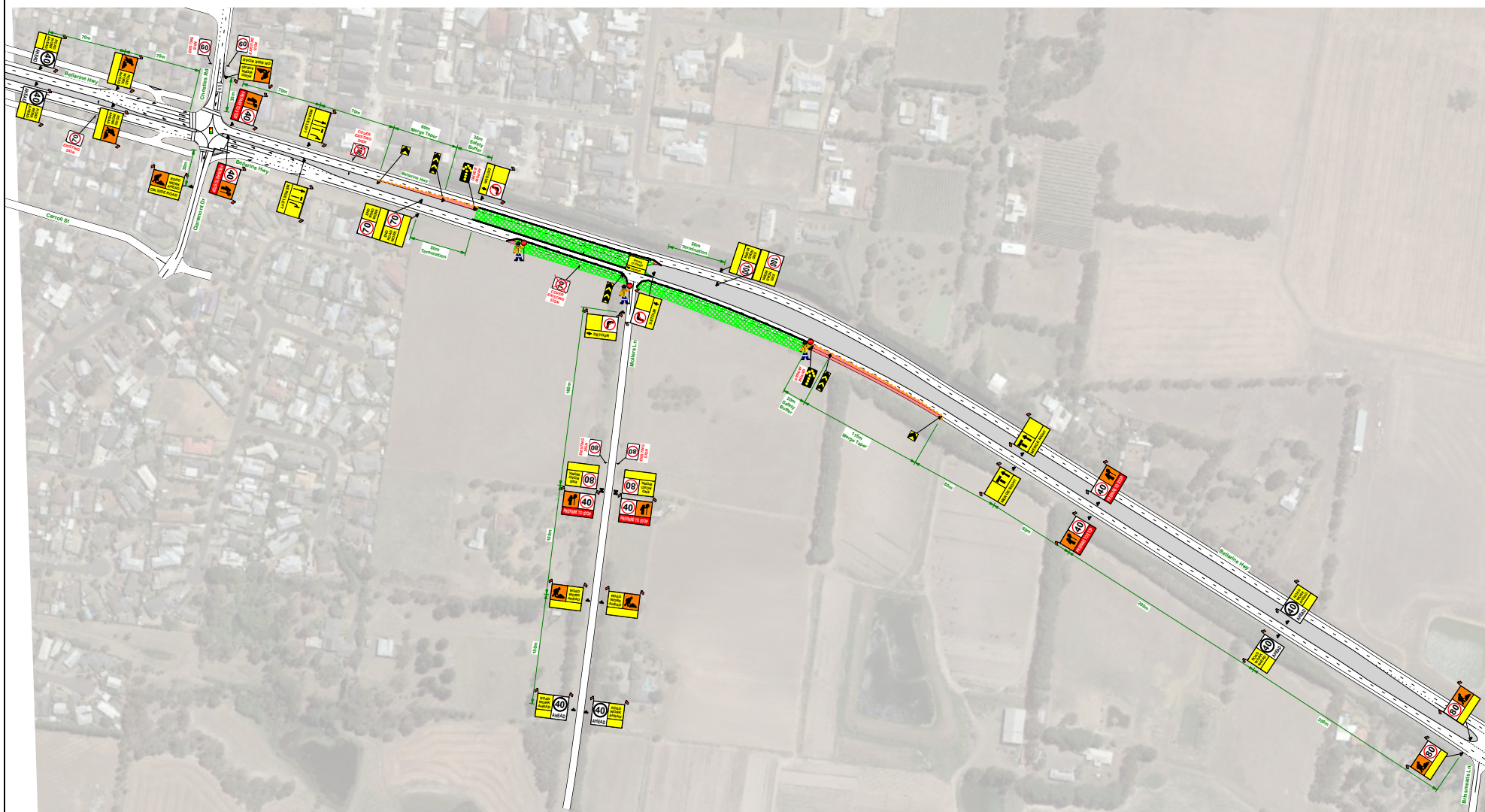

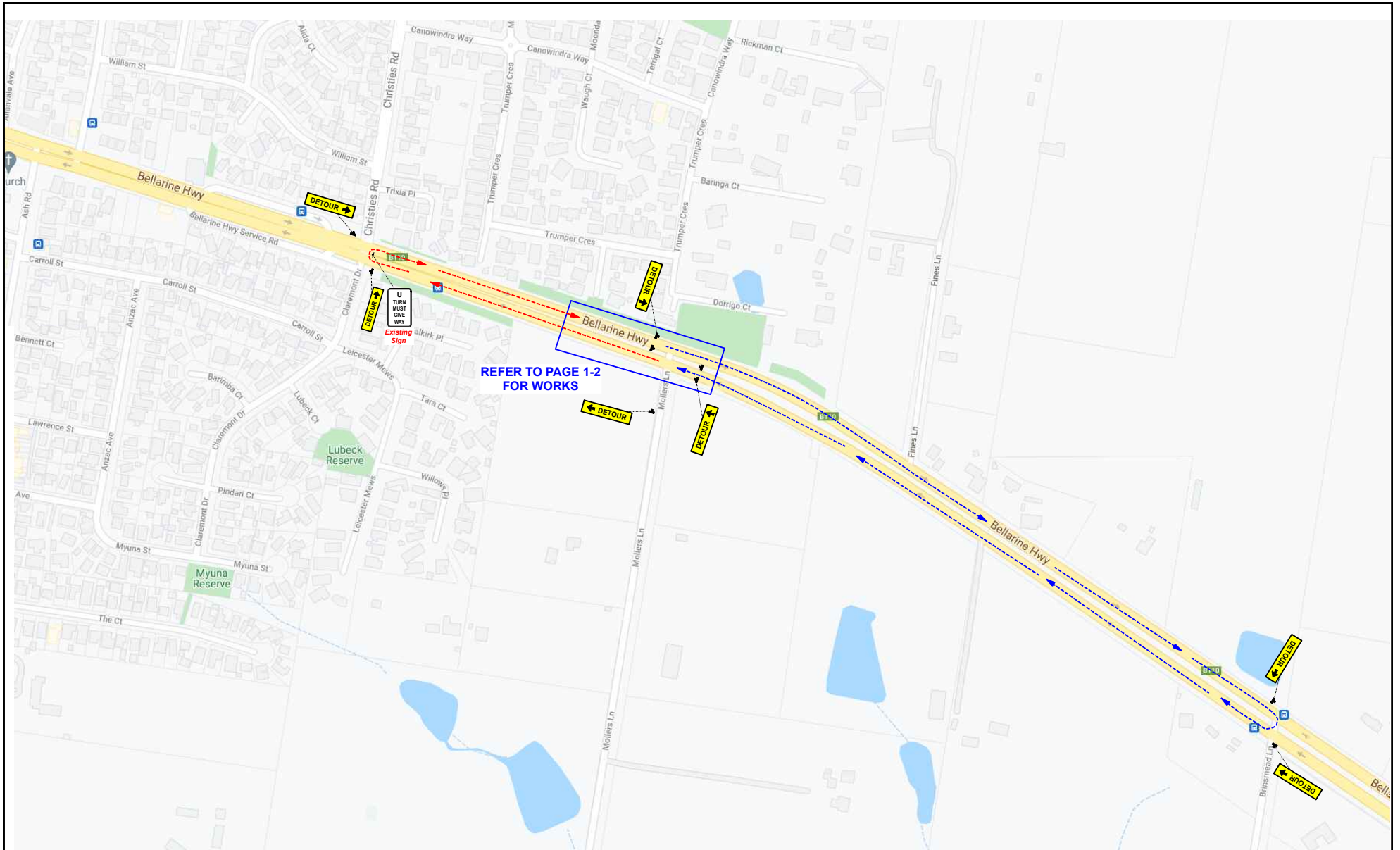

**Bellarine Hwy & Mollers Ln, Leopold  
Detour Map**